

Patient report

Bio-Rad DATE: 01/09/2020
D-10 TIME: 03:21 PM
S/N: #DC2K755917 Software version: 4.30-2
Sample ID: 10436143
Injection date 01/09/2020 02:49 PM
Injection #: 17 Method: HbA1c
Rack #: --- Rack position: 3

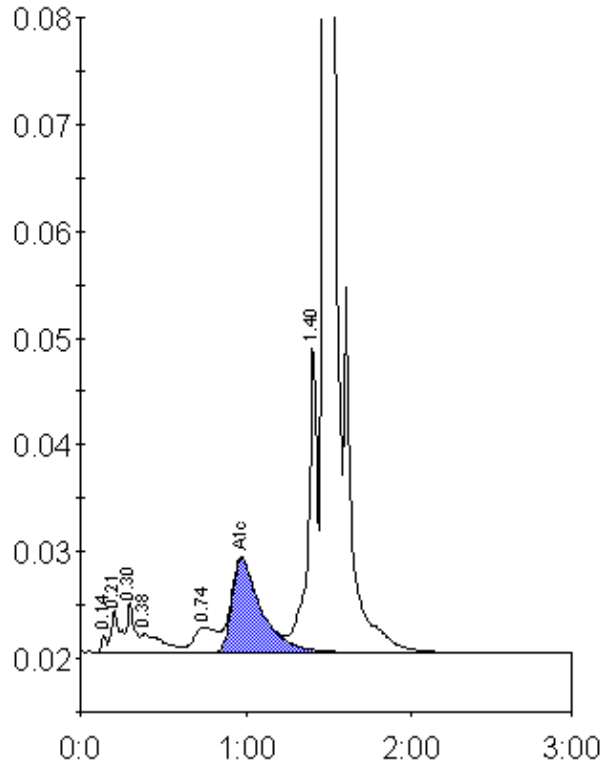

Peak table - ID: 10436143

Peak	R.time	Height	Area	Area %
Unknown	0.14	1683	3654	0.2
A1a	0.21	3985	14462	0.8
A1b	0.30	4693	14973	0.9
Unknown	0.38	1784	17118	1.0
LA1c/CHb-1	0.74	2427	23812	1.4
A1c	0.97	8867	109352	8.4
P3	1.40	29197	112941	6.4
A0	1.47	454507	1462446	83.2
Total Area:	1758756			

Concentration:	%
A1c	8.4